

DISTRICT COURT - CSRBA
Fifth Judicial District
County of Twin Falls - State of Idaho

JUN 10 2022

By _____ Clerk

Deputy Clerk

IN THE DISTRICT COURT OF THE FIFTH JUDICIAL DISTRICT OF THE
STATE OF IDAHO, IN AND FOR THE COUNTY OF TWIN FALLS

In Re CSRBA) PARTIAL DECREE PURSUANT TO I.R.C.P. 54(b)
Case No. 49576) FOR FEDERAL RESERVED
)
) WATER RIGHT NO. 92-11079A

NAME AND ADDRESS: UNITED STATES OF AMERICA ACTING THROUGH
USDA FOREST SERVICE
550 W FORT ST MSC 033
BOISE ID 83724

SOURCE: See Attachment 1, Column A TRIBUTARY: See Attachment 1, Column B
Sources are located on National Forest System Land in the Merry Creek-St Maries River subwatershed (HUC12 170103040702).

QUANTITY: The amount of water necessary to control and suppress forest fires.

PRIORITY DATE: 10/20/1932

POINT OF DIVERSION: See Attachment 1, Columns C through G

PURPOSE AND PERIOD OF USE: PURPOSE OF USE PERIOD OF USE
Administrative-Fire Suppression 01/01 - 12/31

PLACE OF USE: National Forests in Idaho and the Kaniksu, Lolo and Kootenai National Forests in Montana.

See Attachment 2.

OTHER PROVISIONS NECESSARY FOR DEFINITION OR ADMINISTRATION OF THIS WATER RIGHT:

This right is limited to the intermittent diversion and use of water for the purpose of suppressing wildfires. This water right shall not be used as a basis to prevent the future appropriation of water.

This partial decree is subject to such general provisions necessary for the definition of the rights or for the efficient administration of the water rights as may be ultimately determined by the Court at a point in time no later than the entry of a final unified decree. Idaho Code § 42-1412(6).

RULE 54(b) CERTIFICATE

With respect to the issues determined by the above partial judgment it is hereby CERTIFIED, in accordance with Rule 54(b), I.R.C.P., that the court has determined that there is no just reason for delay of the entry of a final judgment and that the court has and does hereby direct that the above partial judgment is a final judgment upon which execution may issue and an appeal may be taken as provided by the Idaho Appellate Rules.

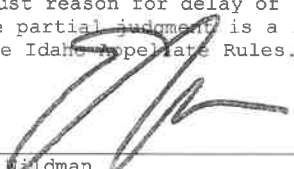





Eric J. Wildman
Presiding Judge of the
Coeur d'Alene-Spokane River Adjudication

Attachment 1

	A	B	C	D	E	F	G
1	SOURCE NAME	TO TRIBUTARY	TOWNSHIP	RANGE	SECTION	QQ	SURVEY CODE AND NUMBER
2	Unnamed Stream	Anthony Creek	42N	02E	9	NESE	
3	Middle Fork Saint Maries River	Saint Maries River	42N	02E	9	NWSW	
4	Anthony Creek	Middle Fork Saint Maries River	42N	02E	9	SESE	
5	Unnamed Stream	Anthony Creek	42N	02E	9	SESE	
6	Unnamed Stream	Anthony Creek	42N	02E	9	SESE	
7	Anthony Creek	Middle Fork Saint Maries River	42N	02E	9	SWSE	
8	Unnamed Stream	Anthony Creek	42N	02E	9	SWSE	
9	Anthony Creek	Middle Fork Saint Maries River	42N	02E	15		
10	Unnamed Stream	Anthony Creek	42N	02E	15		
11	Unnamed Stream	Anthony Creek	42N	02E	15		
12	Dutch Creek	Middle Fork Saint Maries River	42N	02E	17		
13	Unnamed Stream	Dutch Creek	42N	02E	21		
14	Unnamed Stream	West Fork Merry Creek	43N	02E	4		
15	Unnamed Stream	West Fork Merry Creek	43N	02E	5		
16	West Fork Merry Creek	Corbett Creek	43N	02E	5		
17	Unnamed Stream	West Fork Merry Creek	43N	02E	8		
18	Unnamed Stream	West Fork Merry Creek	43N	02E	8		
19	Unnamed Stream	West Fork Merry Creek	43N	02E	8		
20	Unnamed Stream	West Fork Merry Creek	43N	02E	8		
21	Unnamed Stream	West Fork Merry Creek	43N	02E	8		
22	Unnamed Stream	West Fork Merry Creek	43N	02E	8		
23	West Fork Merry Creek	Corbett Creek	43N	02E	8		
24	Corbett Creek	Merry Creek	43N	02E	9		
25	Unnamed Stream	Corbett Creek	43N	02E	9		
26	Unnamed Stream	West Fork Merry Creek	43N	02E	9		
27	Unnamed Stream	West Fork Merry Creek	43N	02E	9		
28	Unnamed Stream	West Fork Merry Creek	43N	02E	9		
29	Unnamed Stream	West Fork Merry Creek	43N	02E	17		
30	Unnamed Stream	West Fork Merry Creek	43N	02E	17		
31	Unnamed Stream	West Fork Merry Creek	43N	02E	17		
32	Unnamed Stream	West Fork Merry Creek	43N	02E	17		
33	Unnamed Stream	West Fork Merry Creek	43N	02E	17		
34	Unnamed Stream	West Fork Merry Creek	43N	02E	17		
35	West Fork Merry Creek	Corbett Creek	43N	02E	17		
36	Unnamed Stream	West Fork Merry Creek	43N	02E	20		
37	West Fork Merry Creek	Corbett Creek	43N	02E	20		
38	Unnamed Stream	Merry Creek	43N	03E	17		
39	Unnamed Spring	Anthony Creek	42N	02E	15	SWSE	

Attachment 2
 Place of Use Map Fire Suppression - Water Right No. 92-11079A
 National Forests in Idaho and the Kaniksu, Lolo and Kootenai NF in Montana

Key to Features

-  State Boundary
-  Formerly Kaniksu NF
-  USFS Forest Boundary
-  Non Forest Service Lands
-  US Forest Service Lands

Data Sources:

- USFS
- Enterprise Data Warehouse:
- USFS Ownership
- USFS Forest Boundary

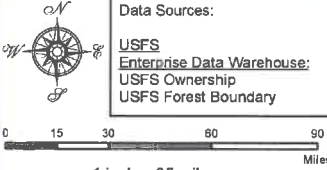

0 15 30 60 90 Miles
 1 inch = 35 miles

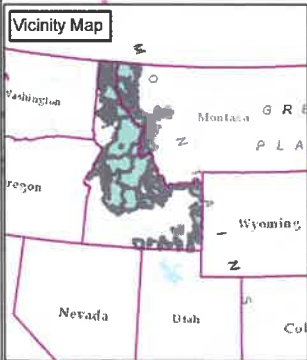
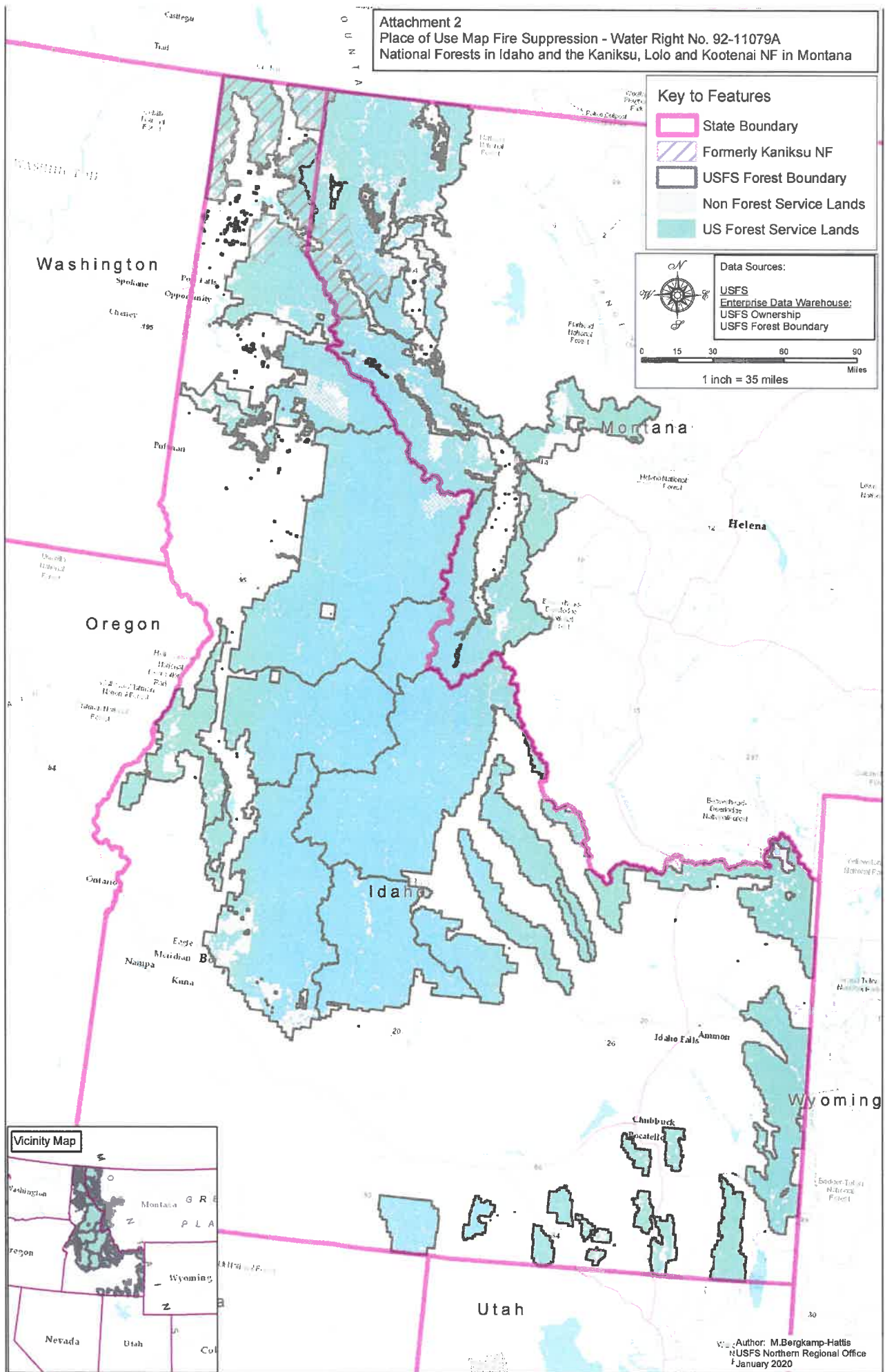

Author: M. Bergkamp-Hattis
 RUSFS Northern Regional Office
 January 2020